

# Registration Form

Name \_\_\_\_\_  
College Name \_\_\_\_\_  
Age/sex.....Designation.....  
Address.....  
.....  
Pin Code.....Phone.....  
Mob. No. ....  
E-mail.....  
Delegation: Symposium   
Symposium & Workshop   
Poster/Free Paper presentation   
I am enclosing herewith a cash / DD  
no. .... For Rs. ..../- Drawn  
on ..... Bank in  
favour of "Dean & CEO Medical  
College, Raipur"  
------(Cut Here)-----

## Registration fees:

**Symposium :INR 1000/-**

**Hands-on Workshop  
including Symposium : INR 3000/-**

**Note:** Delegates should arrange their own travel and accommodation.

- Maximum 10 participants will be selected for workshop.
- For those selected for workshop fees **wont be refunded**.
- For those not selected for workshop fees will be refunded after deducting the registration fees for symposium .

## Eligibility: For Symposium & Workshop

U.G./P.G. Students (MBBS/MD/MS/B.Sc./M.Sc.)Faculties/ Practitioners/ Research Scholars of Biochemistry/ Biotechnology/Life Sciences/ Allied discipline

## PROGRAMME:

**25<sup>th</sup> & 26<sup>th</sup> July 2016**

**Venue- Auditorium, Pt. J. N. M. Medical College**

**Raipur, C.G.**

**25<sup>th</sup> July 2016**

9.30-10.30AM	Inauguration
10.30-11.00 AM	- Tea Break
11.00-1.00 PM	- Scientific Session
1.00-2.00 PM	- Lunch
2.00-4.00 PM	- Scientific Session
4.00-4.30 PM	- Tea Break
4.30-5.30 PM	- Free Paper presentation
8.00 PM	- Dinner

**26<sup>th</sup> July 2016**

9.30-10.30AM	Scientific session
10.30-11.00 AM	Tea Break
11.00-1.00 PM	Scientific Session
1.00-2.00 PM	Lunch and poster session
2.00-4.00 PM	Panel Discussion on "Management of Sickle Cell Disease"
4.00-4.30 PM	Tea Break
4.30-5.00 PM	Vote of Thanks for Symposium

## SUBMISSION OF ABSTRACTS FOR PAPER & POSTER PRESENTATION

The abstract of 200 words in soft copy typed in window's MS-Word, Times New Roman, Font size 12 with 1.5 spacing should be sent to [symposium.bichem2016@gmail.com](mailto:symposium.bichem2016@gmail.com) latest by 30<sup>th</sup> June 2016. The title should be in capital letters followed by the authors name, affiliation/ institute address, pin code e-mail ID and contact number. Selected abstracts for poster and paper presentation will be notified to respective candidates in dew time.

**Free paper:** 7 min for presentation 3 min for discussion  
Poster: 4' X 3'.

\*Symposium is to be followed by **7 Days Hands-on Workshop on "Molecular Diagnostics"** at Centre for Genetic Diseases and Molecular Biology, Department of Biochemistry, Pt. J. N. M. Medical College, Raipur, Chhattisgarh.



**National Symposium**

**On**

**Genetic Basis of Haematological disorders with Special emphasis**

**on Sickle Cell Disease**

**25<sup>th</sup> & 26<sup>th</sup> July, 2016**

**&**

**Hands-on Workshop**

**On**

**MOLECULAR DIAGNOSTICS**

**26<sup>th</sup> July- 1<sup>st</sup> August, 2016**

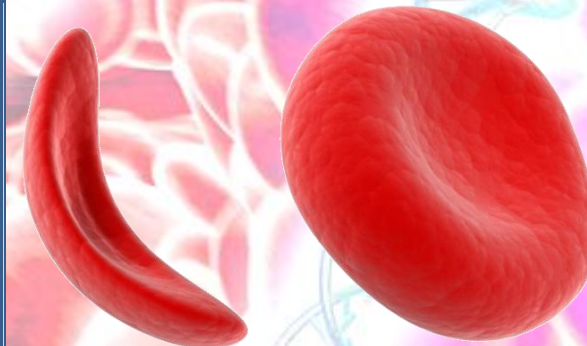

**Organised by:**

**Centre for Genetic Diseases and  
Molecular Biology**

**Sickle Cell Institute Chhattisgarh**

**Department of Biochemistry**

**Pt. J. N. M. Medical College,**

**Raipur, C.G.**



Dear Delegates,

In India, the sickle cell gene is distributed mainly in Madhya Pradesh, Chhattisgarh, Maharashtra, Orissa, Jharkhand, parts of Andhra Pradesh, Kerala, Karnataka and Tamil Nadu. In some communities, the prevalence of the sickle cell trait is as high as 30% of the total population. In Chhattisgarh population prevalence is nearly 10%. Other hematological diseases particularly Beta Thalassaemia and hematological malignancies are also having high incidence in state of Chhattisgarh. The symposium will be useful in enlightening the clinicians, faculty research scholars and students on genetic basis of these disorders thus updating them on novel diagnostic and management approaches. The workshop will be aimed to enhance the skills of students, research scholars and faculty so that they would be able to utilize the knowledge in "Molecular Diagnostics" to design their research project which will prove beneficial for finding newer horizons of diagnosis and management of genetic disorders.

**-Organising Chairman**

### **Raipur**

Founded by the Kalchuri King Ram Chandra of Raipur in the last quarter of the 14<sup>th</sup> century AD, Raipur is now the capital of Chhattisgarh. It is the biggest city of the Region and a fast developing important industrial centre. There are different places to visit in Raipur. In the holy genre, a couple of famous names are Jagannath Temple, Vallabhacharya Temple, Mandeval Temple Arang and ISKCON Temple. For a dose of serenity, head to Vivekanand Sarovar, Urja Park and Nandanvan Garden. Other spots such as Shadani Darbar, Rajeev Smriti Van, Nagar Ghadi, and Gandhi Udyaan also make for fine Raipur places to visit.

### **Eminent guest speakers:**

- Dr. Mammen Chandy, Tata Medical Centre Kolkata
- Dr. V.R. Chandak, CDFD, Hyderabad
- Dr. K. Thangraj, CCMB Hyderabad.
- Dr. Manoranjan Mahopatra, AIIMS, New Delhi.
- Dr. Dipti Jain, GMC, Nagpur
- Dr. M. B. Agrawal, Bombay Hospital, Mumbai
- Dr. Anupam Sachdeva, SGRH, New Delhi
- Dr. Sujatha Mohanty, AIIMS, New Delhi
- Dr. Smita Mohanty, GVK Biosciences, Hyderabad
- Dr. Krishna Dev, GVK Biosciences, Hyderabad
- Dr. L.V.K.S. Bhaskar, SCIC Raipur, C.G.
- Dr. Hrishikesh Mishra, SCIC Raipur, C.G.

### **Organising Committee**

<b>Patron in chief</b>	-	<b>Shri. Ajay Chandrakar,</b> <b>Hon. Health Minister, C.G.</b>
<b>Patron</b>	-	<b>Dr. A. K. Chandrakar</b> DME, Chhattisgarh <b>Dean &amp; CEO</b> Pt J.N.M.M.C. Raipur, C.G. <b>Dr. Vivek Choudhary</b> <b>Jt. Director cum Superintendent,</b> Dr. BRAM Hospital, Raipur
<b>Organising Chairman</b>	-	<b>Dr. P. K. Patra,</b> Director cum Professor & Head, Biochemistry
<b>Organising Secretary</b>	-	<b>Dr. Dnyanesh Amle,</b> Asstt. Professor, Biochemistry <b>Dr. Pankaj K. Mishra,</b> Asstt. Professor, MSc MBT
<b>Local Arrangement</b>	-	<b>Dr. Manik Chatterjee,</b> Professor & Head, Anatomy
<b>Treasurer</b>	-	<b>Dr. Swati Hiwale,</b> Asso. Professor, Biochemistry
<b>Scientific session &amp; auditorium In charge</b>	-	<b>Dr. G. K. Sahu,</b> Asso. Professor, MSc MBT
<b>Bulletin In charge</b>	-	<b>Dr. Debapriya Rath,</b> Asstt. Professor, Biochemistry
<b>Workshop In charge</b>	-	<b>Dr. Manoj Yadav,</b> Asstt. Professor, MSc MBT

**Affix postal  
stamp of  
appropriate  
value**

**To,**  
**Dr. Dnyanesh Amle**  
**&**  
**Dr. Pankaj K. Mishra**  
**Organising Secretary**  
**Assistant Professor,**  
**Department of Biochemistry**  
**Pt. J. N. M. Medical College,**  
**Raipur, (C.G.)**  
**492001**

**E-mail:** [symposium.bichem2016@gmail.com](mailto:symposium.bichem2016@gmail.com)

**Contact:** (9039502007,09644024205)